ALTERS ZENTRUM RUBISWIL
GEMEINDE schwyz

ORGANIGRAMM

gültig per 01.04.2025

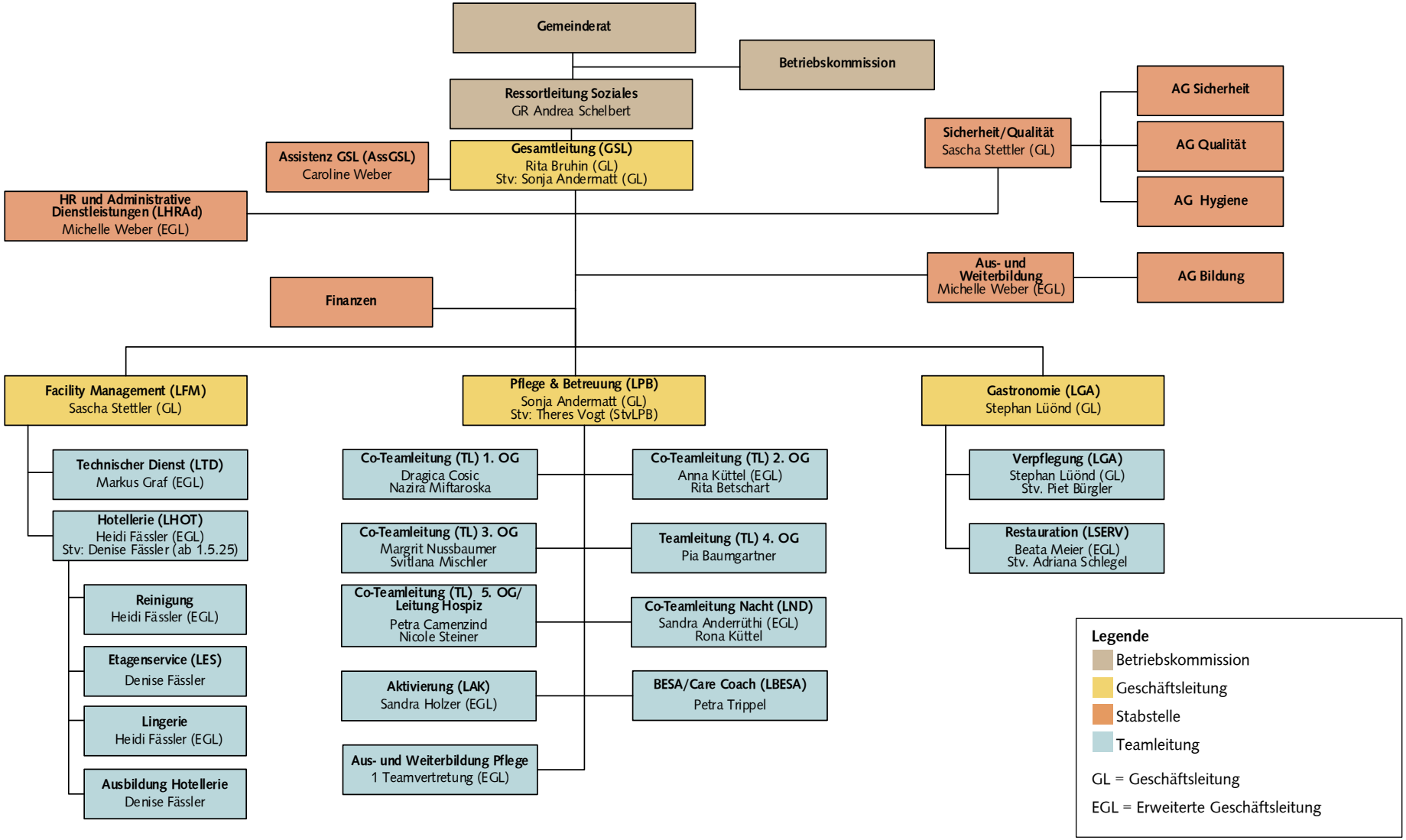

Autor: Rita Bruhin
Gültig ab: 01.04.2025

Freigabe durch: GL 01.04.2025